SharpY Mind

Every great Mind starts with **Why**

Unlock the full SharpY Mind Premium experience

A simple 5-step guide for parents. Your child can start practising straight away.

✓ Unlimited daily practice, with no question cap

✓ Unlimited Mock Tests on any topic, any time

✓ A full Parent Report so you always know where your child stands

Early Bird: from £9.99/month

SharpY Mind

Every great Mind starts with **Why**

GETTING STARTED

Create your account and upgrade

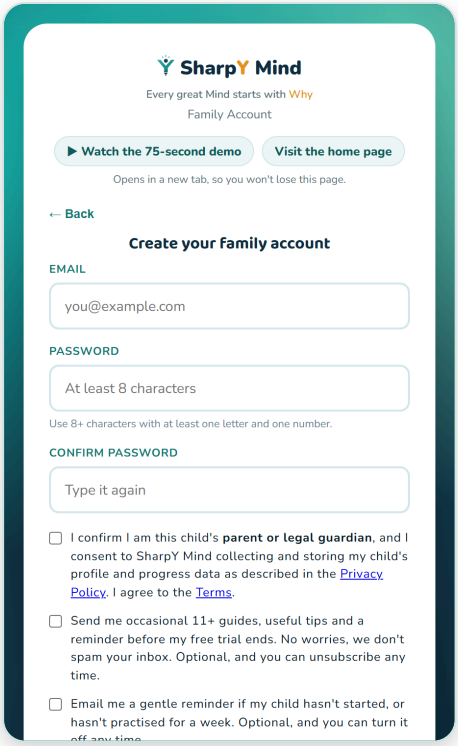

1 Go to sharpymind.co.uk/login and choose "Create a family account"

Enter your email address and choose a password (8+ characters, with at least one letter and one number).

2 Confirm you are the parent or guardian

Tick the consent box. The other boxes (guides, reminders) are optional. Then press **Create account**.

3 Confirm your email

We send a confirmation link. Click it, return to the sign-in page and log in.

> Can't see it? Check your spam or junk folder, or email **hello@sharpymind.co.uk**.

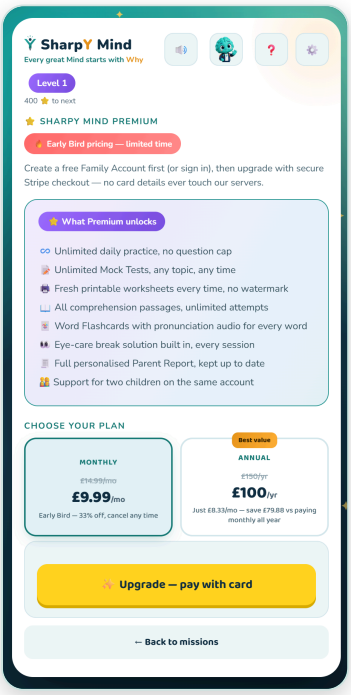

4 Open Premium and pick your plan

Once signed in you can upgrade in two places. **In the app:** tap **Go Premium**, choose **Monthly** or **Annual**, then press ✨ **Upgrade — pay with card**. **On your Family page:** tap **Go Premium** for the monthly plan, or the **pay yearly** link for the annual plan.

5 Pay securely with Stripe

You are taken to Stripe's secure checkout. SharpY Mind never sees or stores your card details. When payment completes you return to your account and Premium switches on within moments.

> Cancel any time from your Family page. You keep Premium until the end of the period you have paid for.

SharpY Mind

Every great Mind starts with **Why**

WHY FAMILIES UPGRADE

Everything your child needs to prepare with confidence

Free accounts get a 14-day unlimited trial, then 40 questions a day. Premium removes the ceiling, so your child can practise as much as exam preparation demands.

Unlimited daily practice
No question cap, ever. Practise little and often, or go deep before a test.

Unlimited Mock Tests
Any topic, any time, so exam-style practice never runs out.

Full Parent Report
Personalised and kept up to date, so you see strengths and gaps at a glance.

Fresh printable worksheets
New sheets every time, with no watermark, for screen-free practice.

Every comprehension passage
Unlimited attempts across all passages.

Word Flashcards with audio
Pronunciation for every word, to build vocabulary.

Eye-care breaks built in
Gentle 20-20-20 reminders keep long sessions healthy.

Safe and private
Secure Stripe payments. We never see or store card details.

Choose your plan

MONTHLY

~~£14.99/mo~~

£9.99/mo

Early Bird: 33% off. Cancel any time.

Best value

ANNUAL

~~£150/yr~~

£100/yr

Just £8.33 a month. Save £79.88 against the full £14.99 monthly price.

Lock in Early Bird pricing today

Early Bird is for a limited time. Go to **sharpymind.co.uk/app** and tap **Go Premium**.

Questions? Email hello@sharpymind.co.uk. We are happy to help.

Early Bird prices shown; they may change. For children in Years 3 to 5 preparing for the 11+.